



BATTLING ON



Adam - Branch Manager Commonwealth Bank Bull Creek presenting donation cheque to TPI President John Kelly for the National Community Donations Programme.

P4	Notices	P15	Change of Address
P5	President's Report	P16	For Your Information
P6	Anzac Day at Port Kennedy	P21	Veterans Exercise Programs
P7	Federation Presidents Report	P22	Cockatoo Rise Veterans Retreat
P8	Treatment for Clinical Conditions	P25	Best Seats for Scientist
P9	Life Live It	P26	Parking Permits
P11	RAAFA Short Stay Apartment/Rooms	P28	Club within Clubs Notices
P12	High Temp in the Pacific	P29-31	Concessions & Discounts
P13	Poem: The Anzac on the Wall	P32-33	Accommodation

Quarterly Registered by Australia Post Publication PP number 632729/0005 Vol. 59 issue 4
December 2019

Official Publication of
The Australian Federation of Totally and Permanently Incapacitated
Ex-Servicemen and Women West Australian Branch (Inc.)
(Western Australian Branch Inc.)

DEPARTED COMRADES

At the going down of the sun we will remember them.

VALE - LEST WE FORGET



"I tell you they have not died,
They live and breathe with you,
They walk here now at your side,
They tell you things that are true."

BENNETT	Vincent	6 RAR
COOPER	Robert	3 CAV
CULLEN	Terrence	ACOFY 1 RAR
ENGLISH	Bruce	SASR
GRIDLEY	George	SASR
MARWICK	Brian	1 RAR
MOON	Dudley	1 ARMD REG
PRIDEAUX	Leonard	RAAF
YOUNG	Malcolm	RAR



WE WELCOME NEW MEMBERS



BELL	Noel	7/1 RAR
BRANCH	Graeme	4 FLD REG
BURTON	Perry	4 RAR
CHIFFEY	Greg	1 RAR
COUNSELL	Malcolm	RAEME
HANNAH	Alan	ARMY
HAYWOOD	James	ARMY
HOOPER	Alfred	7 RAR
JONES	Lindsay	ORDANCE
MAHONY	Brian	RAE
MARTIN	Jamie	SUBMARINE
MORGAN	Robert	1BASB
PARKEY	Clifford	1 AUS FLD HOSP
PARSONS	Derek	ARMY
RADBURN	Peter	RAN
REID	Malcolm	8TH FLD AMB
STEELE	Philip	RAN
THOMAS	Nigel	SAS
WILLIAMSON	Harley	85 TPT PLATOON
YUSWAK	Roger	1 RAR

Volkswagen - experience one for yourself.

Support the dealer who supports your association



BOTH WITH
5 YEAR
UNLIMITED KM
WARRANTY



MY19 Golf 110TSI Trendline 7 Speed DSG

from **\$23,979** drive away*

MY20 Tiguan 110TSI Trendline

from **\$31,729** drive away*

- Service once a year/15,000kms • 12 year anti-corrosion perforation warranty • German quality engineering
- 6 years fixed price servicing • 5 year/Unlimited kms warranty • Five star safety rating

Your Volkswagen Partner

John Hughes

Just over the Causeway on Shepperton Road in Victoria Park. Ph: 9415 0077



Volkswagen

*Drive away prices include dealer delivery, 12 months registration, 12 months concessional licence and Stamp Duty exempt. Metallic paint extra. *Conditions and exclusions apply, see www.volkswagen.com.au/en/owners/warranty.html. Warranty on demonstrator vehicles only applies for the balance of the 5 year term. Your rights under this warranty are provided in addition to, and in some cases overlap with, consumer guarantees under Australian Consumer Law and do not limit or replace them.



THE AUSTRALIAN FEDERATION OF TOTALLY AND PERMANENTLY INCAPACITATED EX-SERVICEMEN AND WOMEN WEST AUSTRALIAN BRANCH (INC.)

ABN 12 132 660 291



PRESIDENT

John Kelly

VICE PRESIDENT

Ray Pearce JP

SECRETARY

Paul (Reg) Livermore

ASSISTANT SECRETARY

Colin Benporath

TREASURER

Dennis Gilmore

ASSISTANT TREASURER

Brian Morton

COMMITTEE MEMBERS

Ray (Charlie) Carter

Ian Bourne

Ross Fisher

Damien Casey

OFFICE STAFF

Bernadette Collins

Chris Towie

WELFARE OFFICERS

Charlie Carter

NATIONAL PRESIDENT

Ms Pat McCabe OAM

PENSIONS OFFICE

RAAFA Estate

Ph: 93114235

Refer to P34 for Days and Times

HON. SOLICITORS

M6:8 Legal

Principle: Mabel Chau

AUDITOR

L. Jeffery Accountants

Lynn Jeffery FCPA FTIA ACIS

OFFICE BEARERS

PATRON

The Honourable

Kim Beazley AC

VICE PATRONS

Mr John Hughes

FEDERAL DIRECTORS

Mr John Kelly

Mr Colin Benporath

JUSTICE OF THE PEACE

Mr Ray Pearce JP

0421 122 147

rjp1955vj@gmail.com

OFFICE HOURS

Monday to Friday

9am - 12.30pm

BANKING DETAILS

Bankwest

BSB 306 065

Account Number

4192798

REGISTERED OFFICE

TPI Association

RAAFA Estate

2 Bullcreek Dr

Bullcreek 6149

Ph: (08) 9332 4999

Fax: (08) 9332 6633

E-mail: tpiwa@tpiwa.org.au

POSTAL ADDRESS:

The Secretary

TPI Association

PO Box 2035

ROSSMOYNE

WA 6148

WA WEBSITE:

www.tpiwa.org.au

FEDERATION WEBSITE:

www.tpifed.org.au

**THANK YOU TO OUR SUPPORTER
JOHN HUGHES**

NOTE: The views expressed in the "Battling On" are not necessarily the views of 'The Australian Federation of Totally and Permanently Incapacitated Ex-Servicemen and Women West Australian Branch (Inc.)'. All material contained within are subject to copyright and cannot be reproduced in any format without first seeking permission.

NOTICES

OFFICE CLOSURE

The office is CLOSED from 12:30pm on Friday 13th December 2019 until 9:00am Tuesday 28th January 2020.
Merry Christmas & Happy New Year!

MEMBERSHIP RENEWALS

Thank you to everyone that has paid their renewal. If you haven't as yet, don't forget to pay by the 1st January 2020. If you don't pay by this date you will be un-financial. Please fill out the renewal form and return it to the office, even if you are paying by EFT, this ensures we have up to date details. Please remember to enclose a Stamped Self Addressed Envelope. Don't forget to apply for a new Parking Permit if required, you can find this on page 26.

RAFFLE TICKETS

Please return all raffle books, sold or unsold, to the office before the 9th December 2019.

DECEMBER GENERAL MEETING

Just a reminder that the December Meeting/Christmas Lunch is being held at the Whaleback Golf Course. Only members who have returned their form will be able to attend. A form was in the September magazine to send your RSVP back.

NOR SVIP NO MEAL

If you require a lift from the TPI office to Whaleback Golf Course please contact the office. The bus will be leaving the office at 9:30am.

If you replied yes and can no longer go, please contact the office.

GENERAL MEETINGS

Don't forget that we have a General Meeting each month on the 2nd Tuesday (except January) @ 10:30am. There is a \$50 door prize, \$100 money raffle & meat raffle to be won each meeting. Lunch with a beer, wine or soft drink will be provided after the meeting. Contact the office for more details.

If you are catching a train to the meeting, you can then catch the 507 bus from the train station, which will drop you out the front of RAAFA.

MEETINGS LOCATION

Our meetings have been relocated to the Meg Olive Room (next to the TPI office) until further notice.

MINUTES

If you are unable to get to the meetings and you do not have access to our website and you would like a copy of the accepted General Meeting minutes, please contact the office.

\$50 GIFT CARD WINNERS

Congratulations to the winners for October & November below:

October

W6227	Ian	BOURNE
W5561	Sydney	RILEY
W6498	Antony	HOWELL
W4885	Alan	WALKER

November

W4613	Robert	VINE
W6676	Donald	CONNER
W6214	Laurence	EDWARDS
W5880	Anthony	KUZMANICH

\$100 BALLOT WINNERS

W4469	Jack	NELSON
W5329	Alan	GOFF
W3986	Oliver	CONDUIT
W6324	Noel	RYAN

FACEBOOK

We are now on FaceBook. This page is open to all WA members to join. It exists to highlight relevant Federal Association news and information and to promote the activities of the TPI WA Committee and members. Come find us at TPI Association of Western Australia.

WELFARE OFFICER

If you need any help or would just like a chat and a coffee please call the office to make an appointment with Charlie Carter.

CONCESSIONS WEBSITE

For concessions that members can receive using the Gold Card, visit www.concessions.wa.gov.au

FUNERAL ATTENDANCE

If you would like a TPI representative to attend your funeral, please let your next of kin know to notify the office. Also, if you would like a death notice in the paper please ensure the office is informed.

LEGAL ADVICE

Due to our Solicitors M6:8 Legal only representing the Association, if members need legal advice please contact Rouphael and Associates Solicitors on (08) 9361 1772.

Some members had Sarah Curthoy's and Co as their Executor of their Will. Sarah is no longer practicing so you will need to contact Rouphael and Associates.

TPI WEBSITE - www.tpiwa.org.au

NOTE: The new website is now online. Please log on with your badge number and birth date format xxxxxxxx. If you have any problems, please contact the office.

PARKING PERMITS

Reminder: Parking permits expire on the 31st December each year. If you require a permit please complete the application form on page 26. If you require a TPI window sticker please include \$3.50 and a Stamped Self Addressed Envelope. Please note that you must be financial to apply for a parking permit. If you purchase a new vehicle, please return your current permit so you can be issued with a new one.

HILLARYS BOAT RAMP PERMITS

Note: Changes made by Hillarys Boat Harbour

Any member requiring a boat ramp parking permit for Hillarys Boat Harbour please apply by filling out the form on page 26 before 20th March 2020. You must provide your vehicle registration number and your boat trailer registration number. These permits will only be issued twice a year being for April and October. If you don't get it in by the dates requested you will have to wait for the next batch. If you have any queries regarding these permits please contact the TPI office and NOT Hillarys Boat Harbour or City of Joondalup.

The City of Joondalup Rangers will be patrolling this area and issuing fines for any breach of conditions.

BATTLING ON ARTICLES

Members are encouraged to contribute articles and/or anecdotes about life experiences or travels you may find amusing or interesting for other members to read. However, there is no guarantee all articles will be published. Please forward to the Battling On Editor battlingon@tpiwa.org.au

MEETINGS

10th December 2019
11th February 2020
10th March 2020

General Meeting @ 10:30am
General Meeting @ 10:30am
General Meeting @ 10:30am

CONCESSIONS & DISCOUNTS

OTHER SERVICES

AAA BRAKES & CLUTCH WORKSHOP

Unit 1/15 Gillam Drive Kelmscott
Mob: 0419 934 142 Ph: 9390 0277

AUSTRALIA ZOO

1638 Steve Irwin Way Beerwah QLD
Show your DVA TPI embossed Gold Card for 50% off an Adult Ticket price and if you are also a holder of a PCC Card as well as your DVA TPI Gold Card you will receive 50% off a Pensioner Ticket price.
Ph: (07) 5436 2000
www.australiazoo.com.au

AUTOCARE BULL CREEK

Discount on installation on Fuelmate, average of
\$50.00 per hour
Ph: 0423 435 564

BEAM

Gold Seal Rustproofing
John Pilatti (Manager)
Ph : 9325 1399
www.beamrustproofing.com

BELMONT WASHERS

Washing Machine Sales and Repairs
Mob: 0407771759

BOB JANE TMART

Tyres and suspension
132 625 for your local branch

CARTRIDGE WORLD BULL CREEK

Shop 6a/110 Parry Place Shopping Centre Bull Creek
Ph: 9313 6655
Email: bullcreek@cartridgeworld.com.au

DVA REGISTERED PODIATRIST

Suite 5/210 Amelia Street Balcatta
All foot problems addressed including nails, corns and callouses
Orthotic shoe supports
Medical grade footwear assessment and prescription
All DVA Gold card and TPI card holders welcome
Ph: 9344 8399

FUELMATE

5% discount on purchase of Fuelmate, a high performance fuel catalyst, and save up to 20% on fuel consumption.
Ph: 0412 399 553

HIGHLIGHT FLOORSANDING

10% Discount off laying of timber and cork floors and sanding and polishing to all TPI members and their families.
Ph: 9335 6313 Mobile: 0419 967 576

JOHN HUGHES

New & Used Cars
61 Shepparton Road East Victoria Park
Ph: 9415 0077

OSBORNE GRAPHICS CTP

Prepress Bureau Services - Scanning - Large Format Posters
Digital Retouching - Film & Bromide Imaging
Ph: 9446 9330

QANTAS CLUB & CORPORATE TRAVEL

Join the Qantas Club at corporate travel rates
Contact TPIWA on 9332 4999 for details

SPECSAVERS OPTOMETRIST BOORAGOON

Garden City Shopping Centre
125 Riseley Street Booragoon
Ph: 9316 3058
www.specsavers.com.au/booragoon

SUCCESS PRINT

Business Stationery - Flyers - Business Cards - Letterheads
Ph: 9345 3601

ACCOMMODATION

AVALON HOMESTEAD

Guesthouse with Conference Facilities
381 Julimar Road Toodyay
The perfect place for a peaceful retreat for individuals, couples and groups. Accommodating up to 32 guests.
Please browse the website www.avalonhomestead.com.au
Phone anytime on 9574 5050 to discuss a suitable package for your next getaway.
Must provide current TPI Membership card to receive a 10% discount.
Book directly with your hosts.

COUNTRY WOMEN'S ASSOCIATION OF WESTERN AUSTRALIA (INC)

With the greatest appreciation and thanks to the CWA, they have agreed to allow our association to publish and share with them their Country Accommodation facilities.
PLEASE DO NOT ABUSE THIS PRIVILEGE
Country Units are in :-
Albany, Broome, Busselton, Carnarvon, Derby, Esperance, Jurien, Lancelin, Port Hedland.
Phone CWA Residential 9321 6041
Perth Bookings: Group Bookings of 15 or more only
www.cwaofwa.asn.au/accommodation.htm

RAAFA MOTEL UNITS

Merriwa Ph: 9400 3640
Meadow Springs Ph: 9582 5375

RAMON DEED VETERANS RETREAT

PO Box 397 Dareton NSW 2717
Scout Road Dareton NSW 2717
Caravan and Camping Facilities, Club Rooms & BBQ
Call Di and Barry on (03) 5027 4447

STANDOWN PARK

91 Radtke Road Goomboorian QLD 4570
Out from Gympie towards Rainbow Beach
Run and owned by ex Vietnam Vet. The park is well serviced.
Big rigs taken. 2hrs - Brisbane 30 mins - Beach
Dogs allowed - Dump Point
Ph: (07) 5486 5144

TT (Spirit of Tasmania)

TPI & EDA have no restriction on concession bookings.
Produce current TPI Membership Card and DVA Gold Card when paying and collecting tickets.
Ph: 132010



ACCOMMODATION

APPLICATION FORMS MAY BE PHOTO COPIED

Bond \$100: Rent \$200p/w and \$150p/w during June to August .
Please Note: School Holiday Ballot closes 6 weeks prior to Holidays.

RETREAT COTTAGE APPLICATION

TPI Association WA
PO Box 2035
ROSSMOYNE WA 6148

I wish to make an application for the rental of the Retreat Cottage at Point Peron.

From Fridayto Friday.....

My second preference is for the period.

From Friday.....to Friday.....

Current rent is \$200.00 per week plus a \$100.00 bond. Please note that the bond will be returned by **cheque** once the cottage has been inspected.

*If you are seeking accommodation in the School Holidays (drawn by ballot) please indicate whether you have children or grandchildren currently attending school.

Preference will be given to applicants in this category during school holidays. This ballot closes 6 weeks prior to holidays.

***Occupancy is from 2.00pm Friday to 10am the following Friday. The only exception to this must be confirmed in writing from the Committee.**

***Pets are not allowed**

*I understand if there are more than two applicants for the same period, a ballot will be held.

Upon advice that my booking has been confirmed by the Association a deposit of \$100.00 is to be forwarded to the office.

I understand that I must advise the office at least seven (7) days prior to my booked date if I will be unable to take up occupancy. Failure to do so will render me liable to forfeiture of the rental paid.

When making application, please enclose a stamped addressed envelope for reply.

Name.....

Address.....

.....Postcode.....Phone No.....

Date.....Badge No.....

Number of Tenants.....(For statistics only)

I understand that the TPI Association WA cannot be held responsible for loss of or damage to my property whilst I am renting the Retreat Cottage. I will be held liable for any damage done to the Retreat Cottage during my stay and I am responsible for the conduct of others staying at the cottage during the rental period.

Signature of Applicant.....

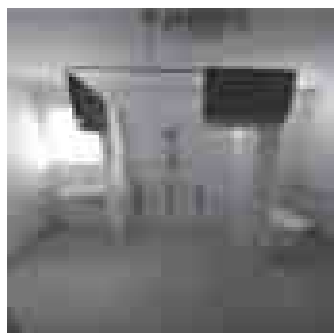

Unit 7
Disable
Friendly



Unit 15



Playground



Point Peron boat ramp
5mins away

Grosvenor Family Biodynamics Farm

Gorton Drive, Mystic Park VIC 3519

Mandy and Rick Grosvenor own and run a certified biodynamic (chemical free) fruit farm at Kangaroo Lake which is between Kerang and Swan Hill in north west Victoria. They have available a self-contained cabin that they would like to offer respite accommodation to Returned Service personnel who may need somewhere restful to recover for a variety of reasons.

The farm is 47 acres in size and being right beside the lake is a very peaceful place to be, with extensive walking tracks, and is a popular fishing spot.

The cabin measures approx. 8m x 5m; has its own bathroom, kitchen, queen size bed & soon to be installed 2 bunk beds, air conditioning, heating, and driveway. It's completely lockable, safe and private. It does have 2 steps (with handrails), but once inside is completely level.

Although people staying would be self-contained, Mandy and Rick are more than happy for them to pop inside for a coffee and some company when they need it, they also have a very friendly dog who would never say no to a walk if the person felt like company, and a couple of fenced paddocks if they just want to go and play with a ball or frisbee with him. There is also a large shed with lots of tools, and they are happy if people want to potter in there to avoid boredom.

There is no local public transport, but they are happy to assist with taking them to the supermarket or chemist as required.

Please note: November to March on some days during harvest time gas fired scatter guns are used to scare away birds in a non-lethal manner and that if hearing what sounds like gunfire would hinder your recovery, it may be better to come at a different time of year. They are not used every day, only when the bird population tries to consume the farm's income. They nickname them sharefarmers.

There is no cost to rent the cabin only a contribution of \$10 per week towards the electricity bill.

For bookings and further inquiries please contact Mandy and Rick, Mob: 0414 620 803

Facebook: www.facebook.com/GrosvenorFamilyBiodynamics

FEDERATION PRESIDENT'S REPORT



The Australian Federation of Totally and Permanently Incapacitated Ex-Servicemen & Women Ltd
(Incorporated in the ACT)

TPI FEDERATION AUSTRALIA

"Different Conflicts - Same Sacrifice"

Federation President's Report

October 2019



The TPI Federation thanks the Members of Parliament, DVA Minister Chester MP, the Hon Ben Morton MP, Phillip Thompson OAM MP, and the Hon Andrew Wilkie MP and Senators, Jacqui Lambie, Eric Abetz, David Fawcett and Linda Reynolds CSC who gave of their valuable time to attend our recent National Congress and speak to, and listen to, our Directors.

Shayne Neumann MP was unavailable during the Congress but I have met with since the Congress and discussed the same issues with him as we did with the other politicians.

The National Congress's continue to grow in importance and value to all TPI/SRDs due, in the main, to the number of politicians, and the Department, who view it as highly valuable to sit at our table and express their views and also listen to each and every State/Territory Director and their individual issues. The TPI Federation is able to show to them a united front of a major Ex-Service Organisation (ESO) that it is, and how together we can progress issues, major and minor, for the betterment of all TPI/SRDs. United we stand I thank all Members for supporting your Directors in achieving and maintaining this objective.

The National Congress was very successful and we welcomed the two new Victorian Directors to the table. I hope they found it informative and productive. Each State and Territory Director will be providing you with their report on the Congress so I won't duplicate it here. Should you have any questions please contact your Director in the first instance or myself.

The Directors were able to discuss the frustration of all TPIs with regard to the long-awaited result of the Tune Review. You will recall the Prime Minister's election promise to review the TPI 'economic loss' Compensation. The Prime Minister did commence this review immediately upon being re-elected. The Terms of Reference for that review stated that the final report must be available as at 31st August. I am reliably informed that the report was on the Prime Minister's desk at 5pm on the 31st August. We have asked all the politicians that we spoke to at the National Congress to ask the Prime Minister to release that report and, hopefully, provide the nation's 28,000 TPI/SRDs of his decision on the review. It is now October and still we wait. Prime Minister you promised the review which you have done, but you did not promise to advise the result. We ask that you consider the needs of all TPI/SRDs and advise us of the result of this most important review.

The commencement of the contentious 12-Treatment Cycle requirements for DVA clients began on the 1st October. This means that Allied Health Providers, i.e. Occupational Therapists, Speech Therapists or Psychologists (TPIs have an exemption for Physiotherapy and Exercise Physiologists), must meet the new requirements. Therefore, after every 12 treatment sessions, or every 12 months (whichever happens first), the Allied Health Provider must write a report to the Veteran's GP. The GP then reviews that report and decides if a further referral should be extended to that provider or if a referral to a different provider should be made. This is not required for dental or optical providers. A number of ESOs have mounted campaigns to have this new requirement cancelled.

Should you have any issues regarding this new requirement, can you please let me know so that they can be addressed for you.

I take this opportunity to thank all those TPIs and TPI families who have contacted me over the last year and who have helped all TPIs with the many issues that have been put before DVA in the hope of obtaining a more wholesome and wellbeing life style for all of you. I wish every TPI and their family a happy Christmas and a Safe and Healthy New Year.

Finally, I revisit the hearing aid issue. The Veteran community seems to be slowly learning of their entitlements.

The hearing aid issue was mentioned to every politician who attended the national Congress. Senator Reynolds was able to say that she would investigate the issue. It was put to her that if the Defence personnel were able to obtain fully subsidised hearing aids for the ADF members then the Veteran community should also be able to utilise that system. The Senator's office has subsequently made an appointment in the coming weeks to discuss this.

Please pass this along to your Veteran and War Widow friends and families. They must know that they – NEVER, NEVER, EVER – pay for their hearing aids.

If there are any problems with obtaining fully subsidised hearing aids please contact me.

Ms Pat McCabe OAM
Email: federation@tpifed.org.au
Ph: 0417 291 546 October 2019

TREATMENT FOR CLINICAL CONDITIONS

Funding for pharmaceuticals and health services in the home

The [Repatriation Pharmaceutical Benefits Scheme \(RPBS\)](#) provides eligible veterans, war widow(er)s, and their dependants access to a wide range of pharmaceuticals and dressings at a concessional rate. The RPBS also includes access to all items listed in the Schedule of Pharmaceutical Benefits available to the general community.

If you are a [Gold Card](#) or [White Card](#) holder living at home, you may also be eligible for a referral for health services such as [community nursing](#) and delivered through the [Veterans' Home Care \(VHC\) program](#). You may also be entitled to assistance through the [Rehabilitation Appliances Program \(RAP\)](#) to help you maintain functional independence in your home.

The [Coordinated Veterans' Care \(CVC\) Program](#) is available to [Gold Card](#) holders who are living at home and are at risk of being admitted to hospital due to congestive heart failure, coronary artery disease, pneumonia, chronic obstructive pulmonary disease, diabetes or as a result of other complex care needs.

It is important to note that restrictions may apply to some services. You can find more about the [DVA funded health services available to you and their associated restrictions](#).

[HSV06 Respite Care and Carer Support](#)

What type of health services are not funded by DVA?

DVA does **not** fund [alternative therapies](#) which include:

- acupuncture and acupressure*
- aromatherapy
- art therapy
- equine therapy
- homeopathy
- hypnotherapy and hypnosis
- massage or therapeutic touch*
- meditation
- music therapy
- reflexology and relation therapy
- reiki
- tai chi
- yoga

*Note: Massage services **may** be funded when provided by a Medicare Australia registered physiotherapist, chiropractor or osteopath as part of a treatment plan (upon referral by a GP). Acupuncture can only be funded when delivered by a GP registered with Medicare Australia to deliver that service.

<https://www.dva.gov.au/health-and-wellbeing/treatment-your-health-conditions>

VETERAN EXERCISE PROGRAMME



Managed and supervised by Accredited Exercise Physiologist Evangeline Lawrie (AEP) at Bibra Lake. Group sessions on Monday, Wednesday and Friday individually tailored dependent on conditions and fitness levels. Exercise Physiologists are university educated exercise professionals. Eve who runs this specialised program for Veterans understanding chronic musculoskeletal, neurological, mental health, cardiometabolic and cancer related conditions. She also works with injury prevention, weight management and functional movement. One-on-one exercise sessions including assessment and education is available.

contact EVE on 0466 592 518

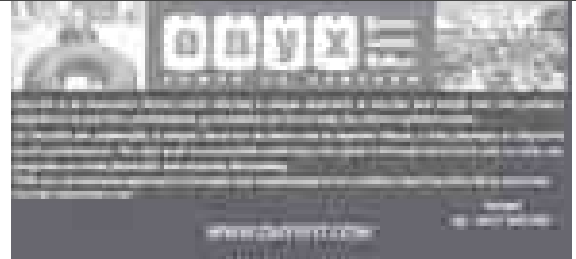



COMMONWEALTH DEPARTMENT OF
VETERANS' AFFAIRS

Would you like to know about...

Disability Pension

Service Pension

Medical Treatment

Transport



War Widower's Pension

Homecare Support

Country free call
1800 555 254
In all states
133 254

Aids and Appliances

Illness Compensation & Rehabilitation Allowance

Compensation & Grievance

Veterans' Home Care
(Special arrangements only)

OR VISIT OUR WEBSITE AT www.dva.gov.au





ThinkPink
REALTY

Aditya Canaleo is a real estate
Property Consultant/Principle
in 08425 278 882

G. 08 9032 4545 E. 08425 278 882
18 Archer Street, Carlisle WA 6101
B. 08425 278 882
www.thinkpinkrealty.com.au

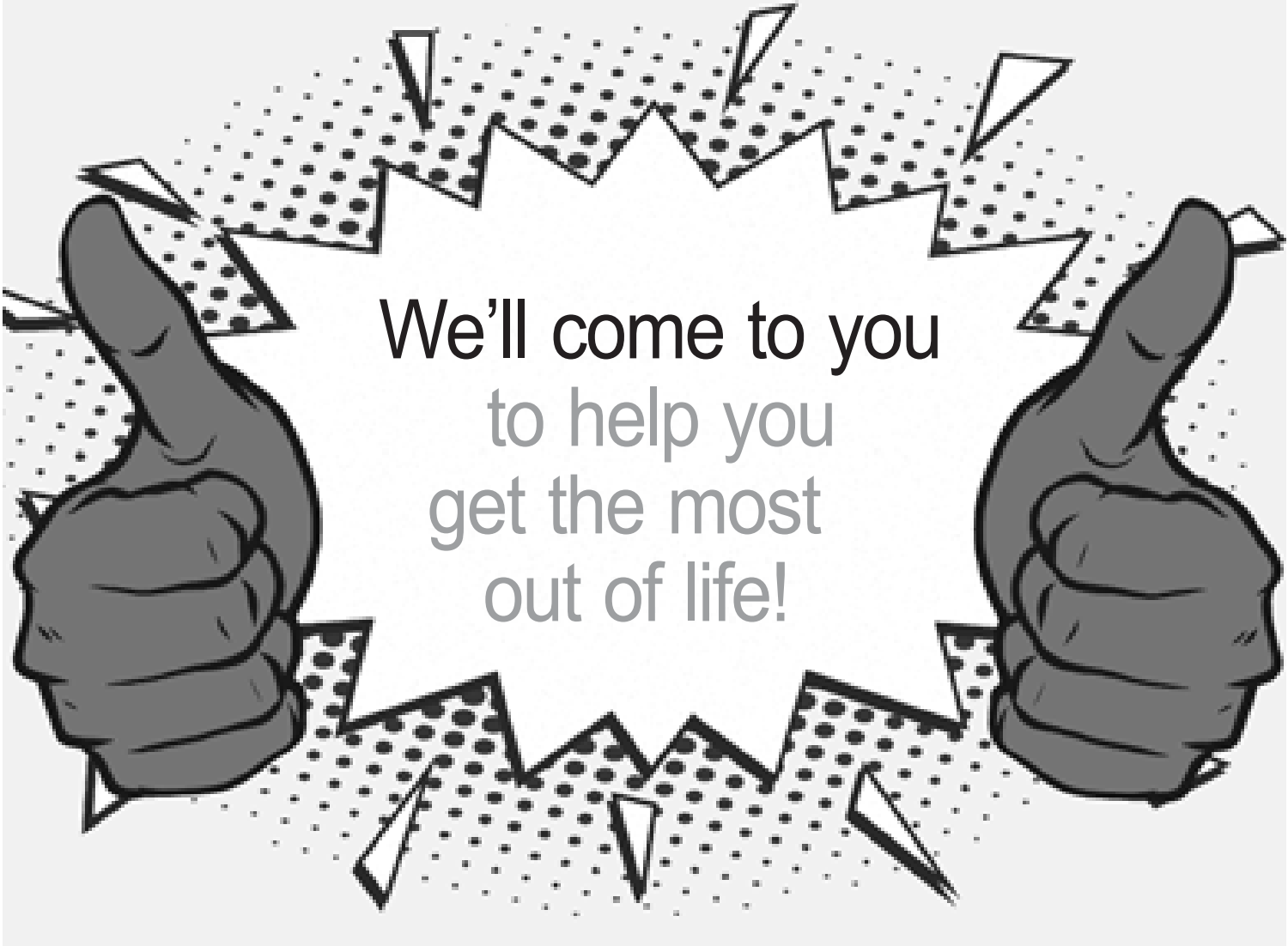

We'll come to you
to help you
get the most
out of life!

OUR GOAL IS
TO ENSURE YOUR
COMFORT, SAFETY
AND INDEPENDENCE
AT HOME.

Home Modifications

Assessment and installation of rails, ramps and steps

Rehabilitation

Practical strategies, exercises and equipment to maximise your independence

Equipment

Prescription and training in the use of equipment to increase your safety, independence and comfort

We visit Perth Metro and Outer Metro, South West and Great Southern regions of WA

life **live** it!
occupational therapy

p.9201 0705 f 9201 0558 e.info@lifeliveit.net.au www.lifeliveit.net.au



Australian Government

**VVCS – Veterans and Veterans Families
Counselling Service**



Veterans and Veterans Families Counselling Service
A Service Included by Veterans Australia

1800 011 046

Free local call. Calls from mobile and pay phones may incur charges.

VETERANS LEGION PADDY'S FLAT MEEKATHARRA A RETREAT FOR VETERANS

This is a most enjoyable place to spend some quiet days. A resort style facility with unit accommodation including a community kitchen, laundry and large swimming pool and BBQ area.

At the entrance is a most impressive replica of the LONG TAN CROSS bordered on three sides by red and white roses. It has to be seen to be "Truly Appreciated".

For bookings and information call Chris Atkins Caretaker and Veteran on 0407174843.

Chris is happy to accommodate volunteers for a working holiday in helping to maintain and upgrade the facilities.

If going North turn right past the Shell service station on your way into Town and follow the signs to Paddy's Flat.

Enjoy....Trevor Herbert Bunbury



Community Support — Western Australia

Phone: 1800 555 254 — ask for the WA Community Support Team

E-mail: VAN.WA@dva.gov.au

Address Community Support Team
Department of Veterans' Affairs
PERTH WA 6001

Day Clubs — Western Australia

Club name: Point Peron Seniors Social Club

Club suburb: Point Peron

Meeting day: Every Wednesday

Club name: Rockingham & Districts Friendship Club

Club suburb: Rockingham

Meeting day: Every Tuesday

Club name: Wanjoo Seniors & RSL Group

Club suburb: Woodvale

Meeting day: Every Monday



McNamee Medals

Medal Mending - Replicas and Miniature Medals
Specialist



ROB & WALLY MCNAMEE

Bullbrook
WA 6149
08 9432 2180
Mobile 0405 908 811
rob@mcnameemedals.com.au
www.mcnameemedals.com.au



MEDALS

Coin Mending
Replications
Miniatures
Framing
Badges

08 92933191

RAAFA SHORT STAY APARTMENT/ROOMS

1 February 2018

TPI Association WA

C/- RAAF Association Estate

2 Bull Creek Drive

BULL CREEK WA 6149

Ph: 9311 4488

email: atownley@raafawa.org.au

RE: Use of Motel Units by TPI members

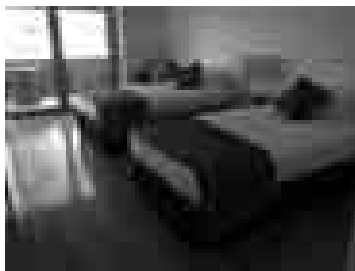

**FOR HOSPITAL AND
MEDICAL
ACCOMMODATION
FOR WA TPI'S ONLY**



I am delighted to provide the following information in the form of the attachments to outline both a clear process for TPI in relation to management and conditions in relation to the bond and also the booking process for your members.

We have **Short Stay Apartments/Rooms** at Bull Creek, Meadow Springs and Merriwa and bookings will need to be made through the correct location.

I have attached an information sheet for Bullcreek and for both Merriwa and Meadow Springs, the bookings are to be organised by calling through to the club at the location, not via the village admin / reception.

Merriwa accommodation charges are \$70 per night, including a continental breakfast. Meadow Springs motel accommodation charges are \$75.00 night, includes a continental breakfast. (Prices quoted are current, and are subject to review) We will ensure that our staff are aware that bookings from TPI members for the use of these facilities is approved by RAAFA.

TPI Members will need to settle their account on vacating the motel units. Bonds are covered via the existing arrangements between TPI and RAAFA

Could you please advise how our staff are able to check that bookings are from your members, i.e. - do TPI members carry an ID card?

RAAFA is pleased to be able to extend this facility to your members as part of the ongoing positive relationship between our two Associations

TPI'S NEED TO BE FINANCIAL AND MAYBE REQUIRED TO SHOW YOUR CURRENT MEMBERSHIP CARD

Yours sincerely

Tonia Zeeman

CHIEF OPERATING OFFICER

JOHN HUGHES MG

SUPPORT THE DEALER WHO SUPPORTS YOUR ASSOCIATION



MG3 Core

\$13,215 drive away

- 1.5 Turbo engine
- Tyre pressure sensor
- Apple Car Play
- Reverse camera
- 17" alloy wheels



MG ZS Excite

\$19,386 drive away

- Apple Car Play
- Reverse camera & sensors
- 440 Launch Assist
- Cruise and instant control
- 17" alloy wheels



MG ZS Essence*

\$21,178 drive away

- Additional features:
- 1.5 Turbo engine
 - 180 speed limit
 - Parking assist
 - Park Assist Start

*Based on on-road price including dealer delivery fee, monthly commercial registration, GST & license fees, based on 100% cash payment only. **Price & conditions are subject to change.

John Hughes

Just over the Cornerway on Shepparton Road in Victoria Park

9415 0091 ALL HOURS
johnhughes.com.au

HIGH TEMP in the PACIFIC



C-27J Spartan maintainers, of No. 35 Squadron, at Chuuk International Airport.

THE C-27J Spartan maintenance team for Operation Solania has returned from the high-tempo deployment, where they worked in support of the Pacific Island Forum Fisheries Agency's largest annual maritime surveillance operation.

The aircraft and avionics technicians generated serviceable aircraft for sorties, as well as embarking in the Spartan aircraft to assist the crew observing vessels at sea.

Avionics Technician CPL Mitchell Cocks said he enjoyed being part of the ADF mission.

"I have enjoyed the missions I have been a part of so far; the change in roles is definitely rewarding when you spot a boat on the horizon," CPL Cocks said. "Joining the crew for maritime flights was a huge change in responsibilities compared to my regular role as a maintainer.

"It has also been great to visit new places in the Pacific – I love travelling, so for me it was a great opportunity to experience other cultures and adventure in remote localities.

"There is rich history in the region, particularly from the Second World War."

Warrant Officer Engineering No. 35 Squadron WOFF Mark Taylor was responsible for the safety and wellbeing of personnel and ensured there was a maintenance capability.

"For Solania, our team consisted of both avionics and aircraft technicians supporting daily Spartan flights in the maritime environment," WOFF Taylor said.

"Solania had its own unique challenges due to the isolated nature of the areas of operation where equipment and support services were limited.

"Teams often travelled to locations where communication to home could be difficult, so we embarked an autonomous crew who could maintain the aircraft while deployed, independent of the maintenance support available in Australia."

The maintenance team achieved a 100 per cent mission success rate for Solania, with all sorties being conducted on time and as planned.



KA-350 King Air Pilot FLTLT David Holmes conducts a maritime sortie off the coast of Chuuk.

Courtesy of;
<https://www.defence.gov.au/Publications/NewsPapers/RAAF/editions/6120.pdf>

THE ANZAC on the WALL

I wandered thru a country town 'cos I had time to spare,
and went into an antique shop to see what was in there.
Old Bikes and pumps and kero lamps, but hidden by it all,
a photo of a soldier boy - an ANZAC, on the wall.

"The ANZAC have a name?" I asked. The old man answered "No."
"The ones who could have told me mate, have passed on long ago."

The old man kept on talking and according to his tale,
the photo was unwanted junk bought from a clearance sale.

"I asked around," the old man said, "but no one knows his face,
he's been on that wall twenty years, deserves a better place,
for someone must have loved him, so it seems a shame somehow."
I nodded in agreement and then said, "I'll take him now."

My nameless digger's photo - well it was a sorry sight,
a cracked glass pane and a broken frame, I just had to make it right.
I prised the photo from its frame and I took care, just in case,
'cause only sticky paper held the cardboard back in place.

I peeled away the faded screed and much to my surprise,
two letters and a telegram appeared before my eyes.
The first reveals my ANZAC's name, and regiment, of course,
John Mathew Francis Stuart - of Australia's own Light Horse.

This letter was written from the "Front," my interest now was keen,
the note was dated August seventh, 1917.

"Dear Mum, I'm at Khalasa Springs, not far from the Red Sea
they say it's in the Bible - looks like a Billabong to me."

"My Kathy wrote I'm in her prayers - she's still my Bride to be,
I just can't wait to see you both, you're all the world to me,
and Mum, you'll soon meet "Bluey." Last month they shipped him out, I told him
to call on you, when he's up and about."

"That "Bluey is a larrikin and we all thought it funny
when he lobbed a Turkish hand grenade into the C.O's dunny.
I told you how he dragged me, wounded in from no man's land,
he stopped the bleeding - closed the wound, with only his bare hand?"

"Then he copped it at the Front, from some stray shrapnel blast,
it was my turn to drag him in and I thought he wouldn't last.
He woke up in hospital and nearly lost his mind
'cause out there on the battlefield he'd left one leg behind."

He'd been in a bad way Mum, he knows he'll ride no more.
Like me, he loves a horse's back, he was a champ before.
So please Mum, can you take him in, he's been like my brother,
he was raised in a Queensland Orphanage - he's never known a mother."

"But strewth, I miss Australia Mum, and in my mind each day,
I'm a mountain cattleman on the high plains far away,
I'm mustering white-faced cattle with no camel's hump in sight
and I waltz my matilda by a campfire every night."

I wonder who rides "Billy, I heard the pub burnt down,
I'll always love you and please say hooroo to all in town."
The second letter I could see was in the lady's hand,
an answer to her soldier son there in a foreign land.

Her copperplate was perfect, the pages neat and clean,
it bore the date November third, 1917.
"It was hard enough to lose your Dad, without you at the war,
I'd hoped you would be home by now - each day I miss you more."

"Your Kathy calls around a lot since you have been away,
to share with me her hopes and dreams about your wedding day.
And "Bluey" has arrived - and what a Godsend he has been,
we've talked and laughed for days about the things you've done and seen."

"He really is a comfort and works hard around the farm,
I read the same hope in his eyes that you won't come to harm.
McConnell's kids rode "Billy" but then, suddenly a change,
we had a violent lightening storm and it was really strange."

"Last Wednesday, just on midnight, not a single cloud in sight,
it raged for several minutes, it gave us all a fright.
It really spooked your "Billy" - he screamed and bucked and reared
and then he rushed the slip-rail fence, which by a foot he cleared."

"They brought him back next afternoon but something's changed, I fear,
it's like the day you brought him home, for no one can get near.
Remember when you caught him with his black and flowing mane?
Now, horse breakers fear the beast that only you can tame."

"That's why we need you home son" - then the flow of ink went dry,
this letter was unfinished and I couldn't work out why
until I started reading letter number three,
a yellowed telegram delivered news of tragedy.

Her son, killed in action - oh - what a pain that must have been,
the same date as her letter - November third, 1917.
This letter, which was never sent, became then one of three
she sealed behind the photo's face - the face she longed to see.

And John's home-town's old timers - children when he went to war,
would say no greater cattleman had left the town before.
They knew his widowed mother well - and with respect did tell
how, when she lost her only boy - she lost her mind as well.

She could not face the awful truth, to strangers she would speak,
"My Johnny's at the war, you know, he's coming home next week."
They all remembered "Bluey", he stayed on to the end,
the younger man with a wooden leg became her closest friend.

And he would go and find her when she wandered, old and weak,
and always softly say - "Yes dear - John will be home next week."
Then when she died "Bluey" moved on, to Queensland some did say,
I tried to find out where he went but don't know to this day.

And Kathy never wed - a lonely spinster some found odd,
she wouldn't set foot in a church - she'd turned her back on God.
John's mother left no will, I learned on my detective trail.
This explained my photo's journey - that clearance sale.

But I continued digging 'cause I wanted to know more.
I found John's name, with thousands, in the records of that war.
His last ride proved his courage - a ride you will acclaim,
The Light Horse Charge at Beersheba, of everlasting fame.

That last day in October, back in 1917
at 4pm, our brave boys fell - that sad fact I did glean.
That's when John's life was sacrificed, the record's crystal clear,
but 4pm in Beersheba is midnight over here.....

So as John's gallant spirit rose to cross the great divide,
were lightening bolts back home a signal from the other side?
Is that why "Billy" bolted and went racing as in pain,
because he'd never feel his master on his back again?

Was it coincidental? Same time, same day, same date?
Some proof of numerology, or just a quirk of fate?
I think it's more that you know, as I've heard wiser men
acknowledge there are many things that go beyond our ken.

Where craggy peaks guard secrets 'neath dark skies torn asunder,
where hoof beats are companions to the rolling waves of thunder,
where lightening cracks like 303's and ricochets again,
where howling moaning gusts of wind sound just like dying men.

Some mountain cattlemen have sworn, on lonely alpine track,
they've glimpsed a huge, black stallion - Light Horseman on his back.
Yes, sceptics say, it's swirling clouds just forming apparitions.
Oh no, my friend, you can't dismiss all this as simply superstition.

The desert of Beersheba - or windswept Aussie range,
John Stuart rides forever there, No, I don't find that strange.
Now, some gaze at this photo and they often question me,
and I tell them a small, white lie and say - he's family.
"You must be proud of him," they say - I tell them one and all,
that's why he takes the pride of place - my ANZAC on the wall.

TPI STATE OFFICES

NSW

Level 6/131 Clarence St
Sydney NSW 2000
GPO Box 4429
Sydney NSW 2001
Ph: (02) 9235 1466
tpiadmin@fl.net.au

VIC

Tues - Fri 10am - 3pm
23 - 47 Villiers St
North Melbourne VIC 3051
PO Box 216
North Melbourne VIC 3051
Ph: (03) 9329 8844
tpioffice@tpihqvic.org.au

QLD

Mon - Fri 8:30am - 2:30pm
90 Enoggera Rd
Newmarket Qld 4051
Hours Wed to Fri: 1000 -1400
PH: (07) 3040 3330
secretary@qldtpi.org.au

SA

171 Richmond Rd
Richmond SA 5033
Ph:(08) 8351 8140
office@tpi-sa.com.au

TAS

Tues - Thurs 10am - 1pm
Horrie Gorringer Stand
North Hobart Football Oval
Argyle St
North Hobart Tas 7000
Ph: (03) 6231 3900
tpitas@bigpond.com

ACT

PO Box 450
Erindale ACT 2903
Ph: 0417 291 546
secretary@acttpi.org

PENSION OFFICER

To arrange an appointment with a Qualified Pension Officer that operates out of the Pension/Advocate Office on the RAAFA Estate next to TPI Office at Bull Creek.

This Office is manned:

Mondays: 10am-2pm
Tuesdays: 10am-2pm
Wednesday: 10am-2pm
Thursday: 10am-12pm
Friday 10am-2pm

Appointments can be arranged by phoning (08) 9311 4235 during the above hours.

G. Bland
PENSION OFFICE COORDINATOR

T.P.I SHOP

When ordering please quote product code and include postage.

BELT BUCKLES	CAR BADGES	HAT BADGES	LAPEL PINS
AIRFORCE	RAA	ICB	ICB
ARMY	RAAC	RAA	RAAF
NAVY	RAE	RAAC	RAE
RAA	RAEME	RAASC	RAEME
RAAC	RAESIGS	RAE	RAN
RAAF		RAEME	RAR
RAASC		RASIGS	RISING SUN
RAEME		RISING SUN	TPI
RAN			VV
RASIGS	NOTE: Badges and Buckles are only available in the listed services above.		
4 RIBBON			

MERCHANDISE ORDER FORM

ITEM (CODE)	QTY	COST
POSTAGE		
TOTAL COST		
POSTAGE: Please include the following postage costs: Stickers \$1.00 - Car Badges/Belt Buckles \$4.50 Coffee Mugs \$7.00 - Other Items \$2.00 Maximum Postage \$10.00		

TPI Association
PO Box 2035
ROSSMOYNE WA 6148

Phone: (08) 9332 4999
Email: officeadmin@tpiwa.org.au

NAME: _____

ADDRESS: _____

PHONE: _____



THE AUSTRALIAN FEDERATION OF TOTALLY AND PERMANENTLY INCAPACITATED EX-SERVICEMEN AND WOMEN WEST AUSTRALIAN BRANCH (INC.)

ABN 12 132 660 291



PRESIDENT

John Kelly

VICE PRESIDENT

Ray Pearce JP

SECRETARY

Paul (Reg) Livermore

ASSISTANT SECRETARY

Colin Benporath

TREASURER

Dennis Gilmore

ASSISTANT TREASURER

Brian Morton

COMMITTEE MEMBERS

Ray (Charlie) Carter

Ian Bourne

Ross Fisher

Damien Casey

OFFICE STAFF

Bernadette Collins

Chris Towie

WELFARE OFFICERS

Charlie Carter

NATIONAL PRESIDENT

Ms Pat McCabe OAM

PENSIONS OFFICE

RAAFA Estate

Ph: 93114235

Refer to P34 for Days and Times

HON. SOLICITORS

M6:8 Legal

Principle: Mabel Chau

AUDITOR

L. Jeffery Accountants

Lynn Jeffery FCPA FTIA ACIS

OFFICE BEARERS

PATRON

The Honourable
Kim Beazley AC

VICE PATRONS

Mr John Hughes

FEDERAL DIRECTORS

Mr John Kelly
Mr Colin Benporath

JUSTICE OF THE PEACE

Mr Ray Pearce JP
0421 122 147
rjp1955vj@gmail.com

OFFICE HOURS

Monday to Friday
9am - 12.30pm

BANKING DETAILS

Bankwest
BSB 306 065
Account Number
4192798

REGISTERED OFFICE

TPI Association
RAAFA Estate
2 Bullcreek Dr
Bullcreek 6149

Ph: (08) 9332 4999

Fax: (08) 9332 6633

E-mail: tpiwa@tpiwa.org.au

POSTAL ADDRESS:

The Secretary
TPI Association
PO Box 2035
ROSSMOYNE
WA 6148

WA WEBSITE:

www.tpiwa.org.au

FEDERATION WEBSITE:

www.tpifed.org.au

**THANK YOU TO OUR SUPPORTER
JOHN HUGHES**

NOTE: The views expressed in the "Battling On" are not necessarily the views of 'The Australian Federation of Totally and Permanently Incapacitated Ex-Servicemen and Women West Australian Branch (Inc.)'. All material contained within are subject to copyright and cannot be reproduced in any format without first seeking permission.

TPI STATE OFFICES

NSW

Level 6/131 Clarence St
Sydney NSW 2000
GPO Box 4429
Sydney NSW 2001
Ph: (02) 9235 1466
tpiadmin@fl.net.au

VIC

Tues - Fri 10am - 3pm
23 - 47 Villiers St
North Melbourne VIC 3051
PO Box 216
North Melbourne VIC 3051
Ph: (03) 9329 8844
tpioffice@tpihqvic.org.au

QLD

Mon - Fri 8:30am - 2:30pm
90 Enoggera Rd
Newmarket Qld 4051
Hours Wed to Fri: 1000 -1400
PH: (07) 3040 3330
secretary@qldtpi.org.au

SA

171 Richmond Rd
Richmond SA 5033
Ph:(08) 8351 8140
office@tpi-sa.com.au

TAS

Tues - Thurs 10am - 1pm
Horrie Gorringer Stand
North Hobart Football Oval
Argyle St
North Hobart Tas 7000
Ph: (03) 6231 3900
tpitas@bigpond.com

ACT

PO Box 450
Erindale ACT 2903
Ph: 0417 291 546
secretary@acttpi.org

PENSION OFFICER

To arrange an appointment with a Qualified Pension Officer that operates out of the Pension/Advocate Office on the RAAFA Estate next to TPI Office at Bull Creek.

This Office is manned:

Mondays: 10am-2pm
Tuesdays: 10am-2pm
Wednesday: 10am-2pm
Thursday: 10am-12pm
Friday 10am-2pm

Appointments can be arranged by phoning (08) 9311 4235 during the above hours.

G. Bland
PENSION OFFICE COORDINATOR

T.P.I SHOP

When ordering please quote product code and include postage.

BELT BUCKLES	CAR BADGES	HAT BADGES	LAPEL PINS
AIRFORCE	RAA	ICB	ICB
ARMY	RAAC	RAA	RAAF
NAVY	RAE	RAAC	RAE
RAA	RAEME	RAASC	RAEME
RAAC	RAESIGS	RAE	RAN
RAAF		RAEME	RAR
RAASC		RASIGS	RISING SUN
RAEME		RISING SUN	TPI
RAN			VV
RASIGS	NOTE: Badges and Buckles are only available in the listed services above.		
4 RIBBON			

MERCHANDISE ORDER FORM

ITEM (CODE)	QTY	COST

POSTAGE		
TOTAL COST		

POSTAGE: Please include the following postage costs:
Stickers \$1.00 - Car Badges/Belt Buckles \$4.50
Coffee Mugs \$7.00 - Other Items \$2.00
Maximum Postage \$10.00

TPI Association
PO Box 2035
ROSSMOYNE WA 6148

Phone: (08) 9332 4999
Email: officeadmin@tpiwa.org.au

NAME: _____

ADDRESS: _____

PHONE: _____

Support the dealer
who supports your association



For Perth's best range of top quality
well priced pre owned vehicles go to
johnhughes.com.au

John Hughes™

John Hughes in Victoria Park **Your car buying destination**

JOHN H

SUPPORT THE DEALER WHO S

HYUNDAI

ACCENT SPORT HATCH AUTO

\$15,673 DRIVE AWAY[^]
NO MORE TO PAY

RUN OUT



- > 1.6 engine > ABS braking > Alloy wheels > Cruise control
- > Remote central locking > Apple CarPlay & Bluetooth
- > Electric windows > 24 Hour roadside assist

**7 YEAR
WARRANTY**

KONA GO AUTO

\$23,945 DRIVE AWAY[^]
NO MORE TO PAY



- > 2.0 engine > Six airbags > Reverse camera
- > 8" Screen with Apple CarPlay & Bluetooth
- > Keyless entry > 24 Hour roadside assist

**7 YEAR
WARRANTY**

i30 GO

\$17,851 DRIVE AWAY[^]
NO MORE TO PAY



- > 2.0 engine > Reverse camera
- > Remote central locking > Bluetooth
- > Apple CarPlay & Android > 24 Hour roadside assist

**7 YEAR
WARRANTY**

ALL NEW TUCSON ACTIVE

\$25,824 DRIVE AWAY[^]
NO MORE TO PAY



- > 2.0 engine > Six airbags > 17" Alloy wheels
- > Reverse camera > Apple CarPlay & Bluetooth
- > 24 Hour roadside assist

**7 YEAR
WARRANTY**

[^]Drive away prices includes dealer delivery, 12 months registration, 12 months concessional licence and Stamp Duty exempt. Metallic paint extra. Offer ends 30th November 2019 or while stocks last. 7 Year Unlimited Km Warranty: Applies to new petrol or diesel passenger, SUV and iMax vehicles that are ordered and delivered between 1st October 2019 and 31st December 2019 if used for private and business purposes. For vehicles (ordered and delivered in the offer period) which are or have been used at any time for "commercial application" as defined in the vehicle warranty policy or iLoad vehicles (regardless of usage), a 7 year/175,000km (whichever occurs first) warranty applies. 7 Year Warranty does not apply to electric or hybrid vehicles. Visit www.hyundai.com/au/en for full warranty terms and conditions for details and exclusions.

John Hughes your car buying destination

HUGHES

SUPPORTS YOUR ASSOCIATION

MITSUBISHI

NEW ASX ES

\$21,442 DRIVE AWAY[^]
NO MORE TO PAY



- > 2.0 MIVEC engine > Active stability control > 18" Alloy wheels
- > Apple CarPlay with Bluetooth > ABS braking > Reverse camera
- > Daytime running lamps > 24 Hour roadside assist

7 YEAR / 2 YEAR
WARRANTY² / FREE SERVICING³

OUTLANDER ES

\$25,826 DRIVE AWAY[^]
NO MORE TO PAY

SEVEN SEATER



- > 2.4 engine > Cruise control > 18" Alloy wheels
- > Reverse camera > Smart display with Google Maps
- > Bluetooth > 24 Hour roadside assist

7 YEAR / 2 YEAR
WARRANTY² / FREE SERVICING³

ECLIPSE CROSS ES AUTO

\$26,799 DRIVE AWAY[^]
NO MORE TO PAY



- > 1.5 Turbo engine > Smart key with push button start
- > Reverse camera > Bluetooth > Climate control air conditioning
- > Forward collision mitigation > Apple CarPlay and Android Auto

7 YEAR / 2 YEAR
WARRANTY² / FREE SERVICING³

PAJERO SPORTS GLX AUTO

\$39,332 DRIVE AWAY[^]
NO MORE TO PAY



- > 2.4 Turbo diesel engine > Smart key > 18" Alloy wheels
- > Super select 4WD > Off road mode > Reverse camera and sensors
- > Smart display with Google Maps > 24 Hour roadside assist

7 YEAR / 2 YEAR
WARRANTY² / FREE SERVICING³

John HughesTM

D/L No. 6061

Just over the Causeway on Shepperton Road in Victoria Park

9415 0114 ALL HOURS
johnhughes.com.au

[^]Drive away prices includes dealer delivery, 12 months registration, 12 months concessional licence and Stamp Duty exempt. Metallic paint extra. Offer ends 30th November 2019 or while stocks last. 2. 7 Year Warranty offer available on selected new and demonstrator vehicles. 7 Year/150,000km (whichever occurs first). Service conditions apply. Valid from date of vehicle registration. 3. 2 Year Free Service offer available on selected new and demonstrator vehicles. 2 years/30,000km (whichever occurs first). Includes the first 2 regular services (15,000km/1 year, and 30,000km/2 year). Any non-regular service/repair items are at an additional cost. Servicing must be completed by a Mitsubishi Dealer within 7,500kms or 6 months of the service due date. Valid from date of vehicle registration.

JOHN HUGHES KIA

SUPPORT THE DEALER WHO SUPPORTS YOUR ASSOCIATION



RIO
5 DOOR AUTO
\$15,990 DRIVE AWAY*
NO MORE TO PAY

PICANTO FIVE DOOR AUTO

\$14,750 DRIVE AWAY*
NO MORE TO PAY



CERATO S HATCH & SEDAN

\$19,490 DRIVE AWAY*
NO MORE TO PAY



SPORTAGE S

\$25,990 DRIVE AWAY*
NO MORE TO PAY



SORENTO AUTO

\$37,990 DRIVE AWAY*
NO MORE TO PAY



*Drive away prices include dealer delivery, 12 months concessional registration to TPI card holders only, GST & Stamp Duty exempt. Metallic paint extra \$473.

John Hughes™

Just over the Causeway on Shepperton Road in Victoria Park

9415 0392 ALL HOURS

johnhughes.com.au



THE AUSTRALIAN FEDERATION OF TOTALLY AND PERMANENTLY INCAPACITATED EX-SERVICEMEN AND WOMEN WEST AUSTRALIAN BRANCH (INC.)

ABN 12 132 660 291



PRESIDENT

John Kelly

VICE PRESIDENT

Ray Pearce JP

SECRETARY

Paul (Reg) Livermore

ASSISTANT SECRETARY

Colin Benporath

TREASURER

Dennis Gilmore

ASSISTANT TREASURER

Brian Morton

COMMITTEE MEMBERS

Ray (Charlie) Carter

Ian Bourne

Ross Fisher

Damien Casey

OFFICE STAFF

Bernadette Collins

Chris Towie

WELFARE OFFICERS

Charlie Carter

NATIONAL PRESIDENT

Ms Pat McCabe OAM

PENSIONS OFFICE

RAAFA Estate

Ph: 93114235

Refer to P34 for Days and Times

HON. SOLICITORS

M6:8 Legal

Principle: Mabel Chau

AUDITOR

L. Jeffery Accountants

Lynn Jeffery FCPA FTIA ACIS

OFFICE BEARERS

PATRON

The Honourable

Kim Beazley AC

VICE PATRONS

Mr John Hughes

FEDERAL DIRECTORS

Mr John Kelly

Mr Colin Benporath

JUSTICE OF THE PEACE

Mr Ray Pearce JP

0421 122 147

rjp1955vj@gmail.com

OFFICE HOURS

Monday to Friday

9am - 12.30pm

BANKING DETAILS

Bankwest

BSB 306 065

Account Number

4192798

REGISTERED OFFICE

TPI Association

RAAFA Estate

2 Bullcreek Dr

Bullcreek 6149

Ph: (08) 9332 4999

Fax: (08) 9332 6633

E-mail: tpiwa@tpiwa.org.au

POSTAL ADDRESS:

The Secretary

TPI Association

PO Box 2035

ROSSMOYNE

WA 6148

WA WEBSITE:

www.tpiwa.org.au

FEDERATION WEBSITE:

www.tpifed.org.au

**THANK YOU TO OUR SUPPORTER
JOHN HUGHES**

NOTE: The views expressed in the "Battling On" are not necessarily the views of 'The Australian Federation of Totally and Permanently Incapacitated Ex-Servicemen and Women West Australian Branch (Inc.)'. All material contained within are subject to copyright and cannot be reproduced in any format without first seeking permission.

TPI STATE OFFICES

NSW

Level 6/131 Clarence St
Sydney NSW 2000
GPO Box 4429
Sydney NSW 2001
Ph: (02) 9235 1466
tpiadmin@fl.net.au

VIC

Tues - Fri 10am - 3pm
23 - 47 Villiers St
North Melbourne VIC 3051
PO Box 216
North Melbourne VIC 3051
Ph: (03) 9329 8844
tpioffice@tpihqvic.org.au

QLD

Mon - Fri 8:30am - 2:30pm
90 Enoggera Rd
Newmarket Qld 4051
Hours Wed to Fri: 1000 -1400
PH: (07) 3040 3330
secretary@qldtpi.org.au

SA

171 Richmond Rd
Richmond SA 5033
Ph:(08) 8351 8140
office@tpi-sa.com.au

TAS

Tues - Thurs 10am - 1pm
Horrie Gorringer Stand
North Hobart Football Oval
Argyle St
North Hobart Tas 7000
Ph: (03) 6231 3900
tpitas@bigpond.com

ACT

PO Box 450
Erindale ACT 2903
Ph: 0417 291 546
secretary@acttpi.org

PENSION OFFICER

To arrange an appointment with a Qualified Pension Officer that operates out of the Pension/Advocate Office on the RAAFA Estate next to TPI Office at Bull Creek.

This Office is manned:

Mondays: 10am-2pm
Tuesdays: 10am-2pm
Wednesday: 10am-2pm
Thursday: 10am-12pm
Friday 10am-2pm

Appointments can be arranged by phoning (08) 9311 4235 during the above hours.

G. Bland
PENSION OFFICE COORDINATOR

T.P.I SHOP

When ordering please quote product code and include postage.

BELT BUCKLES	CAR BADGES	HAT BADGES	LAPEL PINS
AIRFORCE	RAA	ICB	ICB
ARMY	RAAC	RAA	RAAF
NAVY	RAE	RAAC	RAE
RAA	RAEME	RAASC	RAEME
RAAC	RAESIGS	RAE	RAN
RAAF		RAEME	RAR
RAASC		RASIGS	RISING SUN
RAEME		RISING SUN	TPI
RAN			VV
RASIGS	NOTE: Badges and Buckles are only available in the listed services above.		
4 RIBBON			

MERCHANDISE ORDER FORM

ITEM (CODE)	QTY	COST
POSTAGE		
TOTAL COST		
POSTAGE: Please include the following postage costs: Stickers \$1.00 - Car Badges/Belt Buckles \$4.50 Coffee Mugs \$7.00 - Other Items \$2.00 Maximum Postage \$10.00		

TPI Association
PO Box 2035
ROSSMOYNE WA 6148

Phone: (08) 9332 4999
Email: officeadmin@tpiwa.org.au

NAME: _____

ADDRESS: _____

PHONE: _____



THE AUSTRALIAN FEDERATION OF TOTALLY AND PERMANENTLY INCAPACITATED EX-SERVICEMEN AND WOMEN WEST AUSTRALIAN BRANCH (INC.)

ABN 12 132 660 291



PRESIDENT

John Kelly

VICE PRESIDENT

Ray Pearce JP

SECRETARY

Paul (Reg) Livermore

ASSISTANT SECRETARY

Colin Benporath

TREASURER

Dennis Gilmore

ASSISTANT TREASURER

Brian Morton

COMMITTEE MEMBERS

Ray (Charlie) Carter

Ian Bourne

Ross Fisher

Damien Casey

OFFICE STAFF

Bernadette Collins

Chris Towie

WELFARE OFFICERS

Charlie Carter

NATIONAL PRESIDENT

Ms Pat McCabe OAM

PENSIONS OFFICE

RAAFA Estate

Ph: 93114235

Refer to P34 for Days and Times

HON. SOLICITORS

M6:8 Legal

Principle: Mabel Chau

AUDITOR

L. Jeffery Accountants

Lynn Jeffery FCPA FTIA ACIS

OFFICE BEARERS

PATRON

The Honourable
Kim Beazley AC

VICE PATRONS

Mr John Hughes

FEDERAL DIRECTORS

Mr John Kelly
Mr Colin Benporath

JUSTICE OF THE PEACE

Mr Ray Pearce JP
0421 122 147
rjp1955vj@gmail.com

OFFICE HOURS

Monday to Friday
9am - 12.30pm

BANKING DETAILS

Bankwest
BSB 306 065
Account Number
4192798

REGISTERED OFFICE

TPI Association
RAAFA Estate
2 Bullcreek Dr
Bullcreek 6149

Ph: (08) 9332 4999

Fax: (08) 9332 6633

E-mail: tpiwa@tpiwa.org.au

POSTAL ADDRESS:

The Secretary
TPI Association
PO Box 2035
ROSSMOYNE
WA 6148

WA WEBSITE:

www.tpiwa.org.au

FEDERATION WEBSITE:

www.tpifed.org.au

**THANK YOU TO OUR SUPPORTER
JOHN HUGHES**

NOTE: The views expressed in the "Battling On" are not necessarily the views of 'The Australian Federation of Totally and Permanently Incapacitated Ex-Servicemen and Women West Australian Branch (Inc.)'. All material contained within are subject to copyright and cannot be reproduced in any format without first seeking permission.

RAAFA CLUB BULLCREEK

RAAFA Club Bull Creek

Lunch 1130AM-130PM
9311 4480

Opening Hours
Monday-Thur 0930-1800
Friday - 0930-2200
Saturday - 1600-1900

MENU

Soup of the day - \$6.50

SANDWICHES

Toasted Ham | Cheese | Tomato
\$6

Chicken | Avo | Salad
\$6

Club Burger with chips
\$7

Bacon & Egg Sandwich with chips
\$12

BLT Sandwich & chips
\$12

Basket Beer Battered Chips
\$5

WELCOME TO ALL TPI MEMBERS
Selection of buffet
specials every day from
\$15 each
(all main meals include salad bar)

Roast of the day (mon|wed|fri)

with roast pumpkin | potato &
vegetables

Mon \$12.5 | W/F \$16

Tuesday Fish day | Beer Battered Fish or Grilled Fish

with beer battered chips | salad

Tues \$12.5 | Norm \$16

Chicken Caesar Salad

cos lettuce | bacon | egg | parmesan cheese | bread croutons | anchovies | caesar
dressing

\$14.5

Vegetarian Cutlets

Roast Pepper | Tomato | Feta | served with tomato chutney | chips, salad or veg

\$13.5

Crumbed Prawn Cutlets & chips

\$16

Seafood Combo & chips

\$16

DRINKS

Selection of Beers on Tap

Happy hour every day 4.30-5.30pm (\$6.50 Pints)

Selection White and Red Wines

Glass - \$5 Bottle - \$16.5

Assorted Coffee/Tea

\$3-\$5.5

Made with FreshlyMilled.com



Medal Box

04097 26263
www.medalbox.com.au
dogsbody@medalbox.com



JOHN BURRIDGE
MILITARY ANTIQUES
Trading in Military Antiques, Books & Collectables

David BurrIDGE

1. Specialist in Military Antiques, Books & Collectables
2. Specialist in Military Antiques, Books & Collectables
3. Specialist in Military Antiques, Books & Collectables

The Regiment
ALL MEDAL MOUNTING SERVICES



Major Clements

Ph: 0844 4553
PO Box 31 North Perth WA 6006 (Miles 68.5 to Perth City)

BEST SEATS for SCIENTISTS

AIR Force gave two Palauans a bird's-eye view during an important anti-illegal fishing operation as part of Operation Solania.

Air Force personnel flying the C-27J Spartan on Solania were joined during a maritime sortie by Fisheries Scientist for the Ministry of Natural Resources, Environment and Tourism, Vanessa Jaiteh, and Officer Carter Yamaguchi of the Division of Marine Law Enforcement – Palau.

They flew in the Spartan for a six-hour mission off the coast of the Republic of Palau.

Mrs Jaiteh said it was great to experience the ADF involvement through Operation Solania and the Pacific Islands' Operation Kuru Kuru.

"Illegal and unregulated fishing robs Palau and other coastal states of their resources and income that they could be making," she said.

"One of the biggest issues in Palau is that we don't have the capacity to enforce law in our exclusive economic zone by ourselves.

"The ADF presence has definitely assisted us to do this.

"The flying itself was amazing – it was interesting to be able to observe vessels at sea."

Air Force Task Element Commander FLTLT David Holmes said working with local authorities was an important aspect of Solania.

"The latest iteration of Solania has supported a targeted effort to detect and deter illegal and unregulated fishing in the South Pacific," FLTLT Holmes said.

"We've been working in our Pacific partners' backyards and it is with the support of local agencies and authorities that we could work to achieve the mission."

The *Palau National Marine Sanctuary Act* was signed in 2015 and seeks to protect more than 80 per cent of Palau's exclusive economic zone; the remaining 20 per cent is reserved for traditional fishing and highly regulated domestic fishing.

Operation Solania was the ADF contribution to maritime surveillance within the Pacific Region in partnership with Pacific Island nations.

The latest iteration supported Operation Kuru Kuru, which is the Pacific Island Forum Fishing Agency's largest annual maritime surveillance operation.



Fisheries Scientist Vanessa Jaiteh, of the Ministry of Natural Resources, Environment and Tourism, observes the coast under supervision of C-27J Spartan Loadmaster CPL Leigh Keioskie during a maritime sortie off the coast of the Republic of Palau.

Courtesy of:

<https://www.defence.gov.au/Publications/NewsPapers/RAAF/edition/s/6120.pdf>

JOHN HUGHES AUTO WAREHOUSE

SUPPORT THE DEALER WHO SUPPORTS YOUR ASSOCIATION



- 3 months/3,000kms warranty*
- Hassle free fixed prices
- Full workshop reports available
- Helpful, friendly service
- On the spot finance T.A.P.
- Trade-ins accepted

GST EXEMPT FOR TPI MEMBERS

John Hughes

Just over the Gateway on Shoppington Road in Victoria Park

9415 0008 ALL HOURS
johnhughes.com.au

PARKING PERMITS

Please note the following Terms & Conditions for the display of parking permits.

All parking permits must show Car Make and Registration number

Please Note: Two vehicles may be nominated, only one permit will be issued

If you purchase a new vehicle during the year, you will need to return your current permit before being issued with a new one.

TPI Members are responsible for ensuring that their permits are valid and displayed properly (Permits expire on the 31st December each year) and a TPI window sticker is displayed on each vehicles front windscreen (TPI window sticker is available from the office at a cost of \$3.50)

There is no cost for the Parking Permit. **Permits are not to be used in No Standing, No Parking, Loading, Disabled Bays, Bus or Taxi Zones. Improper use of the parking permit may result in a fine.**

CITY OF BUNBURY

City of Bunbury car parks and ticket machine zone on-street parking are FREE without the need to obtain and display a parking ticket. Further, when a time restriction is applicable to an on-street park bay, the permit holder will be entitled to park within that bay for half an hour over the time displayed on the parking sign

CITY OF FREMANTLE

Council Car Parks are FREE

FREE Street Parking - 3 hours Maximum

NO FREE PARKING AT WILSON CAR PARK

(Fines will be issued)

QUEENSGATE CAR PARK - FREMANTLE

If you would like free parking at the Queensgate Car Park, please contact the office for more information.

CITY OF MELVILLE

Apply to the Rangers Office at City of Melville Council Offices.

All parking regulations, signage & by-laws must be adhered to.

EAST FREMANTLE BOAT RAMP

Parking is FREE at all times

All local parking regulations, signage & by-laws must be adhered to

HOLLYWOOD HOSPITAL

PLEASE NOTE CHANGES

All Parking must be paid for now. Claim through DVA with the D800 form or online at MyAccount. Remember to keep your receipts for a minimum of 3 months.

HILLARYS BOAT RAMP

Apply to the TPI office and you will be issued a parking permit by Dept Planning & Infrastructure.

All parking regulations, signage & by-laws must be adhered to

Please refer to Notices on page 4 for cut-off dates

JOONDALUP HOSPITAL

Parking is available at Joondalup Health Campus in the following public car parks only:

P4 (4Hour Limit Restriction) & P1 (Unlimited)

PARKING PERMIT APPLICATION

(TPI WINDOW STICKER REQUIRED \$3.50)

PLEASE PRINT CLEARLY

☐

Please supply a parking permit for Bunbury , East Fremantle Boat Ramp, Fremantle & Joondalup Hospital.

☐

Please apply to the Dept of Planning & Infrastructure on my behalf for a Hillarys Boat Ramp Parking Permit. (YOU MUST HAVE A BOAT)

☐

Included Stamped Self Addressed Envelope (\$1.00 or 1 concession stamp)

Name _____

Badge No _____ Phone _____

Address _____

_____ P/C _____

Vehicle Make _____ Rego _____

Vehicle Make _____ Rego _____

Hillary's Boat Ramp - Vehicle Rego _____ Boat Trailer Rego _____

JOHN HUGHES JEEP

SUPPORT THE DEALER WHO SUPPORTS YOUR ASSOCIATION

COMPASS SPORT AUTO

\$28,950 DRIVE AWAY*
NO MORE TO PAY



2.4 engine
Seven airbags
Cruise control
Traction control
Stability control
Bluetooth
Five star safety rating

ALL NEW CHEROKEE SPORT

\$38,980 DRIVE AWAY*
NO MORE TO PAY



2.4 Engine
Seven airbags
Cruise control
Traction control
Stability control
18" Alloy wheels

GRAND CHEROKEE LAREDO

\$43,580 DRIVE AWAY*
NO MORE TO PAY



3.6 Engine
Eight speed auto
Reverser camera
Seven airbags
Cruise control
18" Alloy wheels
Five star safety rating

WRANGLER SPORT 4X4 FOUR DOOR

\$53,980 DRIVE AWAY*
NO MORE TO PAY



3.6 V6 Engine
Eight speed auto
Heavy duty suspension
Reverser camera
Cruise control
18" Alloy wheels

*These prices include dealer delivery, 12 months commercial licence and stamp duty except in Western Australia. GST is included.

John Hughes

Just over the Cornerway on Shepparton Road in Victoria Park

9415 0007 ALL HOURS
johnhughes.com.au

YOUR WILL

Marriage of Testator / Testatrix

If you marry after you have made a Will, your marriage will have the effect of cancelling your Will unless

- a special section has been put in it, or
- for the will of a person who dies on or after 9 February 2008, there is other evidence to show the Will was made when you were contemplating marriage.

This could result in a legal argument over your estate that could end up in the courts.

If, when you make your Will, you are about to get married, you should include a statement that says you wrote your Will "in contemplation of marriage", and you should name the person you intend to marry. If you then marry that person, your Will is not cancelled.

People who have married after making their Will should get advice from a lawyer to find out if the Will is valid and should consider making a new Will to include the changed situation.

Divorce of testator / testatrix

If you get divorced or your marriage is annulled on or after 9 February 2008 your Will is cancelled unless

- a contrary intention is expressed in your Will or
- there is other evidence showing this intention.

So if you do not want your Will cancelled when you get divorced you should state this in your Will. If you then get divorced your Will is not revoked.

LEGAL ADVICE

For legal information or advice, please do not hesitate to contact
John Rouphael
Phone: 93611772

If you were divorced before 9 February 2008 your Will is not cancelled when you divorce. You may want to consider making a new will to include the new situation.

Short of rotating legal articles, I now need to know from you, the members, what areas you may want me to provide information on.



CLUBS WITHIN CLUBS

ALBANY TPI GROUP
I hope some members did better than I did at the Melbourne Cup.
For the Christmas Lunch contact either:
Anne T: 9848 3885 E: randamck@gmail.com
or
Perry & Helen M: 0457 983 116
E: perryandhelen@bigpond.com

**The Christmas Lunch will be Tuesday 3 December, at the Motel Le Grande a 2 or 3 Course Meal. If you don't want soup.
\$35.50 - No soup - \$39.50 with - soup**

Menu is attached.

Please have the correct money.

Each of you to bring a present not exceeding \$10.00 value

Please no exclusive Male & Female presents just something for anybody

I go to Perth on Saturday for a medical procedure at St John of God Subiaco on Monday.

Cheers E: mojen@bigpond.net.au

Mo M: 0419 922 364

ElScribo

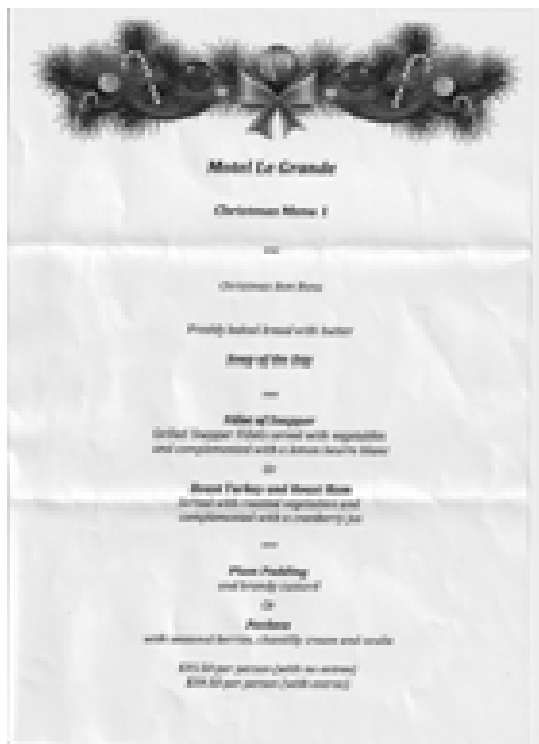

BUSSELTON WELFARE OFFICER AND ADVOCATE

Bob Wood is a level 4 Advocate and a Level 2 Welfare Officer who is available for Busselton and surrounding areas
Located at the Busselton RSL Causeway Road Busselton
Opening hours: Tues, Wed, Thurs & Fri 0900hrs - 1200hrs
An appointment is highly recommended
Phone Bob on 0417 091 765

Bob Wood is a level 4 Advocate and a Level 2 Welfare Officer
who is available for Busselton and surrounding areas
Located at the Busselton RSL Causeway Road Busselton
Opening hours: Tues, Wed, Thurs & Fri 0900hrs - 1200hrs
An appointment is highly recommended
Phone Bob on 0417 091 765

**TPI and VIETNAM VETERANS
WHEATBELT GROUP**

Phone : Mr Colin Turner 0429 150 847

Phone : Mr Colin Turner 0429 150 847

Naval Association Pension and Welfare Service
Web site was launched at the NAA Triennial Conference
<http://www.naapensions.org/>

Web site was launched at the NAA Triennial Conference
<http://www.naapensions.org/>

<http://www.naapensions.org/>

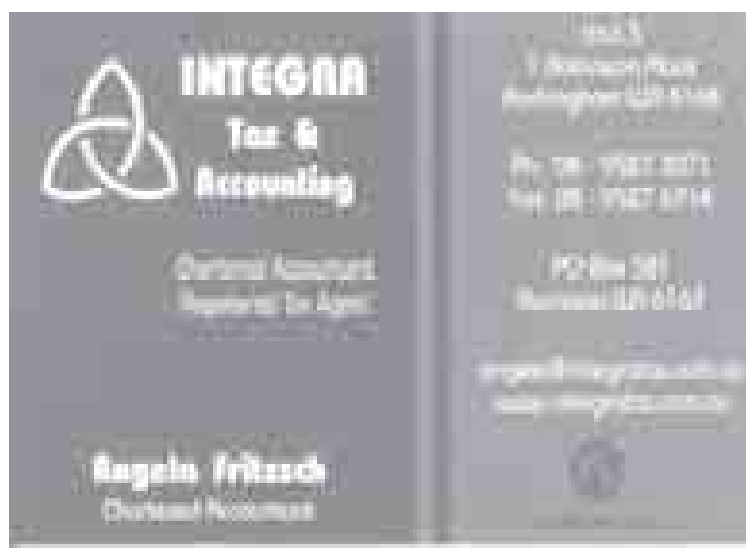
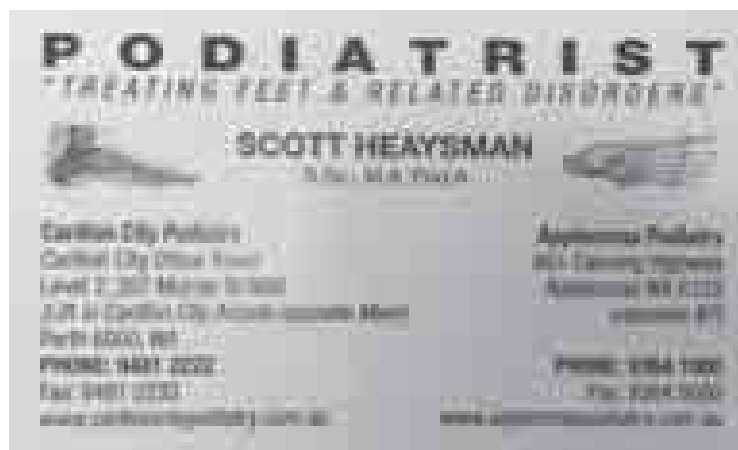

CAPE VETERANS

Veterans and friends in the Augusta/ Margaret River area are invited to attend The Cape Veterans group. We are a very casual group of veterans and we meet every Wednesday at 1030 am Yahava Coffee, 2 Rosa Brook Rd (off Bussell Hwy) Margaret River.

For more information contact
Brian Neal on 9758 0209
email: brianneal@augasta.wa.au

Veterans and friends in the Augusta/ Margaret River area are invited to attend The Cape Veterans group. We are a very casual group of veterans and we meet every Wednesday at 1030 am Yahava Coffee, 2 Rosa Brook Rd (off Bussell Hwy) Margaret River.

For more information contact
Brian Neal on 9758 0209
email: brianneal@augusta.wa.au

For more information contact
Brian Neal on 9758 0209
email: brianneal@augasta.wa.au



Jesson Flowers - 10% Discount to Members. Show current Membership Card

CONCESSIONS & DISCOUNTS

PLEASE DO NOT ABUSE THESE GIVEN PRIVILEGES!!

CINEMA NEWS



HOYTS Theatre Group

- | | |
|--|---|
| ! Not valid No Free list | (including 3D films and gala screening). |
| ! Not Valid all day Tuesday | |
| ! Not valid Sat. Nights after 5pm | ! Not Valid Hoyts La Premiere, |
| ! Not Valid Shool Holidays & Public Holidays | Directors Suite, Bean Bag Cinema, Xtremescreen & IMAX |
| ! Not Valid Special Events | |

The following cinema groups allow a concession discount for TPI Gold Card Holders, but it must be noted that some Theatre changes the stipulation on their concession. At Greater Union, Hoyts and Reading only ONE ticket will cost a \$1.

Please note that at most theatres when a movie is advertised as "No Free List" concessions cannot be granted to TPI Gold Card members but to confirm this please ring the theatre you intend to go to.

THESE ARE THE CINEMAS THAT WILL GIVE US CONCESSIONS.

Greater Union Group, Coastal Cinema Group, Grand Cinema Group, Reading Cinema Group.

Ace Cinemas - Rockingham, Subiaco, Midland. (No charge for financial TPI members. **1 ticket only**)

Courtesy of: <https://www.dva.gov.au/about-dva/publications/health-publications/mens-health-peer-education-magazine/previous-issues/mhp-9>

Social Planning For Retirement

The average Australian will spend approximately 20 years, one quarter of their life, retired. Research reveals that many have not planned financially and that fewer have planned how they will spend their time. Google 'Retirement Planning' and you will find dozens of sites suggesting ways to financially prepare for your post-employment decades, but few providing a framework for social planning.

Time with the children/grandchildren is often the notion, but they too move on. A British study determined that strong social networks led to more satisfying retirement than having children or grandchildren around. Those in a long-term relationship were also more satisfied than single retirees. The message for retirement planning? For most people, ensuring community participation is important in lieu of work, and it is probably a good idea to involve your partner in your planning to ensure s/he is happy to have you around!

Social planning for retirement mirrors financial planning: Set and prioritise goals, determine a path to get there, minimise risks and maximise returns. Some will have more control over their decisions than others, but a satisfying retirement won't just 'happen'. Consider:

What is your perception of retirement? If it is simply to sit on the couch watching TV, it is likely to be a shorter retirement. Or more likely, do you see an opportunity?

Are there aspects of work that you will miss, including income? Do you want to retire abruptly, or transition gradually through part-time, job-share or casual work? You may not have (or want) to give up all contact. Is there a social group at work (or alumni) to maintain relationships? Until you have a clear plan of how you will spend your time, it can be difficult to determine what your financial needs will be.

Who is the 'new' you, and what do you want to be (like when you left school, but with decades of wisdom to guide)? What attributes, experiences and strengths do you have? Write them down. Identify your weaknesses honestly and how you might address them or minimise their impact.

Set your goals in realistic and achievable terms, but don't be afraid to extend yourself and take a risk. Will you be very different socially? Has the inner musician, student, artist, walker, traveller, actor, genealogist, gardener, entrepreneur, business owner or volunteer been trapped in the workplace? Plan ahead if you can envision this and structure your transition to maximise the chance of success.

Will you miss the structure of the working day? If yes, maintain a clear routine, and even a 'working' week. If not, enjoy the flexibility and consider how you will achieve your goals with a little less certainty. You may have an extra 50 hours available each week - use them well.

Many retirees 'downsize' or opt for a sea/tree change. There are social losses that occur with such a decision, as friends and neighbours are further away. Some find value in renting and/or joining social groups in their chosen area ahead of the move in order to better inform their decision.

The MHPE messages of physical activity, sound nutrition, social engagement and mental stimulation become even more important.

What does your spouse/partner think about your retirement plans? Will you get underfoot or complement each other? This is the most important discussion of all.

If you choose to pass on something to the children following such planning, regardless of the inheritance, it will be a happy, stimulated and engaged retiree who the grandchildren will always remember as someone they wanted to be with.

Try this quiz: www.yourlifechoices.com.au/retirement/timing-your-retirement/are-you-ready-to-retire-quiz



Albany
Holiday Park

Stay at Albany Holiday Park!

Better value and more space than a motel

Cabins- Chalets- Camping

550 Albany Highway, Albany 6330

Tel: 1 800 180 855

www.albanyholiday.com.au

albanyholiday@hotmail.com

Mention TPI and get a 10% discount off



WORLDWIDE TRAVEL AGENTS
MEMBER OF IATA

- Business & Leisure Airfares
- International/Domestic Cruise & Land Packages
- Specialty - History Heritage Tours • Travel Insurance

RYAN ROWLAND

Agency Manager

Level 4, 400/402 Sturt Street, Perth, WA 6000

Phone: 08 9438 1111 Fax: 08 9438 1111

Email: ryan.rowland@flightcentre.com.au Email: flightcentre@flightcentre.com.au

CONCESSIONS & DISCOUNTS

STATE CONCESSIONS

Synergy & Horizon Power

Residential customers are allowed a rebate on supply charges, account establishment fees and reduced fees on meter testing. More if you have dependant children.

Spectacles Subsidy Scheme

Discounts are available only if not claimable from DVA

National Parks

Rebates on Park entrance fees, camping and attractions

Annual Free Trip Scheme

For those living in the North West, two free trips per year

Drivers Licence

Free for Gold Card holders

Motor Vehicle Licence

100% exemption on vehicle licence fees and stamp duty
(Insurance component is not exempt)

Purchasing a Vehicle

When purchasing a vehicle you are not only GST exempt but Stamp Duty as well. (Conditions apply. Speak to your salesperson)

Secondary Assistance Scheme

Clothing allowance and Education Program allowance

TAFEWA or Registered Training Organisation and TAFEWA

Adult Community Courses Fees and Charges; concessions available

For further information please visit www.concessions.wa.gov.au

INTERNATIONAL CONCESSIONS

Hire Car Companies

HertzPhone 133039 or book online, and quote national discount program number 1251957 prior to leaving Australia. When overseas you need to log onto www.hertz.com. The national discount program entitles financial members of the TPI Association special concession rates throughout Australia and Overseas. However you will be required to present your financial membership card when picking up the vehicle. It is recommended that anyone who intends to travel overseas should consider joining the Hertz Gold Card Club as your 10% discount will be honoured when making a booking. Additionally your reserved vehicle will be available as soon as you arrive and you won't need to line up, this can save you considerable waiting time.

Disability Permits

In the US your disability permit is recognized when displayed in a vehicle.

Restaurants

Dennys Restaurants in the USA are located in all major cities and provide excellent budget meals for Senior Card holders.

Hotels & Motels

If you look at your RAC Card you will find a logo "show your card and save". This is your key to discounts at participating outlets in USA, Canada, Ireland, Europe and the UK.

Go to rac.com.au/go/membership/show-your-card-and-save.



CAR RENTAL

Hertz Car Rental

Phone: 13 30 39 and quote cdp 1251957

Europcar Car Rental

Phone: 1300 13 13 90 and quote 50025501

Budget Car Rental

Qantas Frequent Flyers can get a good discount

AUTOMOTIVE

Contact the office for a letter of introduction for the following dealerships:

Ford Motor Co Fleet Discount

Hyundai Fleet Discount

Kia Fleet Discount

Mitsubishi Fleet Discount

Nissan Fleet Discount

Subaru Discount

Suzuki Fleet Discount

Volkswagen Fleet Discount

Please supply the following information:

Your name and Badge Number

Dealership name

Salespersons name

Salespersons phone number

Salespersons email address

If purchasing a vehicle through John Hughes you do not require a letter of introduction. You must produce your Gold Card and current TPI Membership Card.



CONCESSIONS - PRIVILEGES ARE NOT A RIGHT

Very few concessions listed in this book are legislated; rather they are made available by businesses in the private sector, and by all tiers government in recognition of the special place TPI members hold in our society. In short, it is the good corporate citizen's way of appreciating and thanking us for our service to our nation and its people.

Sadly, rare though it's been, these privileges have been occasionally abused by members, particularly with respect to travel and parking concessions. Such selfish action by individuals not only jeopardises our concessions, they also, by their deeds, show contempt for those who support us and for fellow TPI members.

Members are reminded that if a concession listed is no longer available, you should take the following action:

Advise the provider that the error will be brought to our attention (show them the listing in the book, chances are you may get the concession after all)

Notify the Battling On Editor through the office of the change (give your contact details)

At all times remain calm, if you feel as though you may get into an argument, walk away and ring the TPI office for assistance.

PRESIDENT'S REPORT

Well the silly season is upon us already, and for me the year has gone quickly.

Once again it has been a busy year for me, the committee and the office staff. During the year we said adios to Ivan Leach but have picked up Damien Casey.

Both the committee and myself have worked tirelessly to try and obtain further concessions and have old ones reinstated for TPI members. This has been, in some instances, a long and frustrating process for very little return.

September Congress, in my opinion, was the most constructive congress in some time. From discussions held both during and around the brew room it is obvious that every state has, and is going to, great lengths for their members.

Once again, I cannot praise our Federal President enough for her tireless efforts. The only downside to the work put in by TPI Federation is that we are unable to provide any definitive answers on our claim of fairer indexation.

To end off, I would like to say thank you to those who attend the meetings and are willing to have your say. It helps me in being able to bring your concerns up in political meetings and forums.

So to all of you, from me, I will wish you a Merry Christmas and Happy New Year. Stay safe and I will look forward to seeing you next year.

John Kelly



T.P.I. ASSOCIATION WEST AUSTRALIAN BRANCH (Inc.) 2020

COMMITTEE NOMINATION FORM

We the undersigned, being current (2020) financial members of the above Association wish to nominate:-

_____ Badge No: _____, a current (2020) financial member,
for the position of : _____

Proposer: _____
Print Name Signature Badge No: _____

Seconder: _____
Print Name Signature Badge No: _____

I, the said financial member (2020), consent to this nomination. Signature: _____ Date: _____
Nominee

Under the Rules of Association 12 (2) the following positions are declared vacant for 2020 and nominations are called:

President (2 year term)
Assistant Secretary (2 year term)
Assistant Treasurer (2 year term)
3 Committee Positions (2 year term)

Under Rules of Association 12 (4) Nominations are to be delivered to the Secretary by 12.30pm on Friday 14th February 2020
(The second Friday in February). P.T.O. for conditions to become a Committee Member.

REMEMBRANCE DAY at PORT KENNEDY



Left: WA Minister for Tourism and Defence Issues Mr Paul Papalia CSC, MLA with local a veteran.



Right: TPI Secretary Paul (Reg) Livermore laying a Wreath at the Port Kennedy Memorial.

Please Note:

Under the Act a person is excluded from being on the Committee without special approval from the Commissioner for Consumer Protection if they:

- 1) are bankrupt or their affairs are under insolvency laws;
- 2) have been convicted of an indictable offence in relation to the formation or management of a body corporate in the last five years;
- 3) have been convicted of an offence involving fraud or dishonesty punishable by at least three months imprisonment in the last five years; or
- 4) have been convicted of an offence under section 127 of the Act, where a person has allowed an association to operate while insolvent in the last five years.

It is the responsibility of each individual nominating for a Committee position, rather than the Association, to ensure that they are eligible.

A person fitting the above criteria who wishes to accept an appointment to a Committee must submit an application for approval through Associations Online to the Commissioner for Consumer Protection with the prescribed fee.

ACCOMMODATION

WESTERN AUSTRALIA

POINT PERON TPI (Motor Vehicle Required)

Retreat Cottages Memorial Drive Point Peron

Two units available. Half hour drive from Perth City. Close to the beach. Required to bring your own linen, pillows, blankets/sleeping bags, toiletries and food.

Contact TPI Association WA

Ph: 9332 4999

Fax: 9332 6633

Email: tpiwa@tpiwa.org.au

BUSSELTON LEGACY CAMP

For Information please contact the TPI Office

AMBLIN CARAVAN PARK - RAN - BUSSELTON

583 - 585 Bussel Highway Busselton

Ph: 9755 4079

www.amblin-caravanpark.com.au or www.ranccf.com

MEENTHEENA VETERANS RETREAT

Meentheena Station Pilbara

Email: veteransretreats.wa.inc@gmail.com

www.vrwa-meentheena.org

NEW SOUTH WALES

COMFORT INN HALLMARK

236 Goonoo Goonoo Road Tamworth

Members must produce their current TPI Membership Card

Ph: (02) 6765 7022

www.comfortinnhallmarktamworth.com.au

ETALONG BEACH TOURIST RESORT

Cnr Ocean View Road & Schnapper Road Ettalong Beach

15% discount on production of current TPI Membership Card

www.ettalongbeach.net

FORSTER HOLIDAY VILLAGE

1 - 5 Middle Street Forster

Ph: (02) 6554 6027

Fax: (02) 6555 3413

20% discount to the ex-servicemen and women

www.forsterholidayvillage.com.au

QUEENSLAND

ALARIC HOMESTEAD VETERANS RETREAT

Quiet bush retreat 100kms North West of Quilpie

Homestead has 6 bedrooms, phone & TV

Very low nominal fee charged per day

Caravans and camper trailers can be parked for a low fee

Ph: (07) 4656 4740 Bookings essential

Email: alaricretreat@bigpond.net.au

AMAROO HOLIDAY FLATS MAGNETIC ISLAND

Situated on the hillside of Geoffrey Bay Arcadia

Fully airconditioned - self contained

Supply own linen - Close to shops

Ph: (07) 4725 3842

Email: admin@nqahr.com.au

www.nqahr.com.au/Resorts/amaroo.html

MOTELS

Southern end of the Gold Coast are the most reasonable

Also Refer to online "DEFENCE HOLIDAY CENTRES"

CLEARWATER NOOSA

295 Weyba Road Noosaville

Not available during school holidays

Disabled friendly

Ph: (07) 5449 9333

COCKSCOMBS VETERANS CAMP

Set in the hills on the southern side of Mt Wheeler

Outside with a swag or camp stretcher or in fixed accommodation in Uc Dai Loi (log cabin) or Andawakey House

Ph: (07) 4927 9070

www.veteranretreat.tripod.com

VICTORIA

RYE Mornington Peninsula

The three units situated at 34 Daly Street Rye are self contained, with shared laundry facilities, walking distance to a lovely beach and many shops.

WAHGUNYAH Murray River

The three units situated at 25 Blanche Street are excellent.

Bookings can be made through Ray Bolitho at Head Office

Ph: (03) 9329 8844

CLARION SUITES Gateway

1 William Street Melbourne 3000

This is a four and a half star hotel located on the banks of the Yarra, directly opposite Crown Casino.

Best Rate of the Day for booking on our website or directly with the hotel.

Ph: (03) 9296 8888

Fax: (03) 9296 8880

Toll Free: 1800 351 288

www.clarionsuitesgateway.com.au

ST KILDA

Alrae bed & breakfast

5% off for Credit - 10% off for Cash

Book direct, off peak

Ph: (03) 9527 2033

Email: alrae2@bigpond.com

www.visitvictoria.com/alrae

SOUTH AUSTRALIA

REX HOTEL

172 Richmond Road Marleston

Booking on production of current TPI Membership Card

Receive 10% discount for meals on production of TPI card

Ph: (08) 8443 8188 (ask for Terri)

TASMANIA

RYDGES HOTEL

Cnr Argyle & Lewis Street Hobart

Full Corporate Rates

Ph: (03) 6231 1588

www.rydges.com

TASMANIA VETERANS RETREAT

House accommodation in the remote Central Highlands area

20 mins from Bothwell

Ph: (03) 6224 0881

TPI STATE OFFICES

NSW

Level 6/131 Clarence St
Sydney NSW 2000
GPO Box 4429
Sydney NSW 2001
Ph: (02) 9235 1466
tpiadmin@fl.net.au

VIC

Tues - Fri 10am - 3pm
23 - 47 Villiers St
North Melbourne VIC 3051
PO Box 216
North Melbourne VIC 3051
Ph: (03) 9329 8844
tpioffice@tpihqvic.org.au

QLD

Mon - Fri 8:30am - 2:30pm
90 Enoggera Rd
Newmarket Qld 4051
Hours Wed to Fri: 1000 -1400
PH: (07) 3040 3330
secretary@qldtpi.org.au

SA

171 Richmond Rd
Richmond SA 5033
Ph:(08) 8351 8140
office@tpi-sa.com.au

TAS

Tues - Thurs 10am - 1pm
Horrie Gorringer Stand
North Hobart Football Oval
Argyle St
North Hobart Tas 7000
Ph: (03) 6231 3900
tpitas@bigpond.com

ACT

PO Box 450
Erindale ACT 2903
Ph: 0417 291 546
secretary@acttpi.org

PENSION OFFICER

To arrange an appointment with a Qualified Pension Officer that operates out of the Pension/Advocate Office on the RAAFA Estate next to TPI Office at Bull Creek.

This Office is manned:

Mondays: 10am-2pm
Tuesdays: 10am-2pm
Wednesday: 10am-2pm
Thursday: 10am-12pm
Friday 10am-2pm

Appointments can be arranged by phoning (08) 9311 4235 during the above hours.

G. Bland
PENSION OFFICE COORDINATOR

T.P.I SHOP

When ordering please quote product code and include postage.

BELT BUCKLES	CAR BADGES	HAT BADGES	LAPEL PINS
AIRFORCE	RAA	ICB	ICB
ARMY	RAAC	RAA	RAAF
NAVY	RAE	RAAC	RAE
RAA	RAEME	RAASC	RAEME
RAAC	RAESIGS	RAE	RAN
RAAF		RAEME	RAR
RAASC		RASIGS	RISING SUN
RAEME		RISING SUN	TPI
RAN			VV
RASIGS	NOTE: Badges and Buckles are only available in the listed services above.		
4 RIBBON			

MERCHANDISE ORDER FORM

ITEM (CODE)	QTY	COST

POSTAGE		
TOTAL COST		

POSTAGE: Please include the following postage costs:
Stickers \$1.00 - Car Badges/Belt Buckles \$4.50
Coffee Mugs \$7.00 - Other Items \$2.00
Maximum Postage \$10.00

TPI Association
PO Box 2035
ROSSMOYNE WA 6148

Phone: (08) 9332 4999
Email: officeadmin@tpiwa.org.au

NAME: _____

ADDRESS: _____

PHONE: _____

T.P.I SHOP



ST4RIBLGE - \$5.50 - ST4RIBSML - \$3.50



ST5RIBLGE - \$5.50 - ST5RIBSML - \$3.50

STVVLGE - \$1.00

STMALBORN - \$3.50



STVVDAMNPROUD \$3.50



STLEAVE \$5.50



STTHANK \$5.50

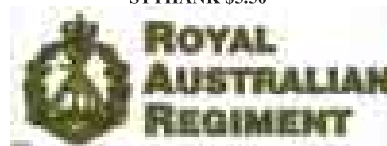

STRAR \$3.50

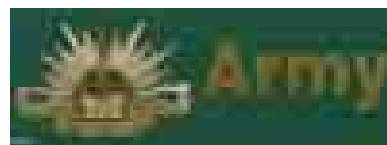

STARMY \$3.50



STRAN \$3.50



STVV3RBN \$3.50



STAWV \$3.50



STRAAF \$3.50



STICB\$3.50



Poppy
\$5.00



TPIMUG \$10.00



STUBBIE HOLDER
\$8.00

CAR BADGES (CB)
\$28.00
BELT BUCKLES (BB)
\$33.00
LAPEL PINS (LP)
\$10.00
HAT BADGES (HB)
\$15.00



STTPI \$3.50 (Small)

TPI CARAVAN STICKER
21cm by 30cm \$16.00



T.P.I Hats
\$20.00



TPI SHIRT
\$40.00



LANYARDS
\$5.00
Available in
4 Ribbon Only



TPI TIES
\$30.00



LAPEL PINS
\$10.00



TPI TIE PINS
\$8.00



TPI PLAQUE
\$35.00

BELT BUCKLES BADGES & LAPEL PINS



RISING SUN



RAAF



RASIGS



RAE



RAASC



RAEME



RAA



ICB



RAN



BELT BUCKLES
IN BRONZE
AIR FORCE
\$33.00

RAR

JOHN HUGHES FORD



SUPPORT THE DEALER WHO SUPPORTS YOUR ASSOCIATION

MY19.75 FORD RANGER XLT 3.2 AUTOMATIC WITH TECH PACK

\$46,990 DRIVE AWAY*
NO MORE TO PAY



Tech Pack Includes:

Adaptive Cruise & Semi Auto Park Assist

- › 3.2 Turbo diesel › Cruise control › 4x4 Off road › 17" Alloy wheels
- › 3.5 Tonne towing capacity › Satellite Navigation › Side steps › Sports bar › Tray liner › Towbar
- › Front fog lamps › Bluetooth › Reverse camera › Sync 3 › Five star safety rating

With a rugged ready to work exterior combined with the kind of features and comforts you would expect to find in a luxury car, the Ford Ranger redefines Utility.

Contact Hunter Shipp on 9415 0219 for relaxed, supportive friendly advice both during and after the purchase of your selected vehicle.

While stocks last. Offer ends 31st August 2019. Offers available on new vehicles and for private buyers only. *Drive away prices include dealer delivery, 12 months concessional licence and Stamp Duty exempt. Metallic paint extra. Prices subject to change at Fords discretion.

John Hughes™

Just over the Causeway on Shepperton Road in Victoria Park

9415 0502 ALL HOURS

johnhughesford.com.au • ford@johnhughes.com.au